



EMBASSY OF THE REPUBLIC OF THE PHILIPPINES  
菲律宾驻华大使馆  
BEIJING

## WHO ApartTogether Survey

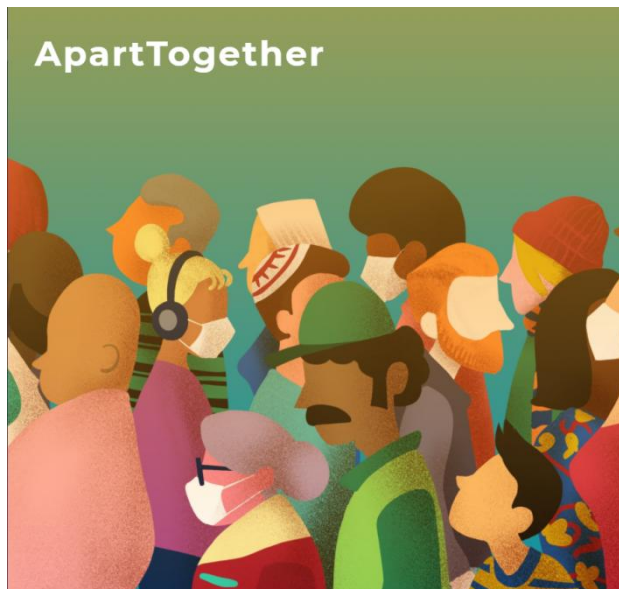

Photo Credit: <https://www.aparttogetherstudy.org/>

The Philippine Embassy in Beijing, China enjoins Filipinos who have migrated to other countries including their Philippine-born children aged 16 years old and above, OFWs, including those who lost jobs and those stranded due to the COVID-19 pandemic to take part in the World Health Organization's (WHO) **ApartTogether Survey**, which is available in 37 languages, including English and *Tagalog*, through the following web links:

<https://www.aparttogetherstudy.org/>  
<https://rws.my-survey.host/index.php/271432?lang=en>

*ApartTogether* is a global study which aims to better understand the psychosocial impact of COVID-19 on refugees and migrants. The results of the survey will be used to inform and support policy and decision-makers on how they can better support refugees and migrants during and after this global health crisis.

*ApartTogether* is a collaboration between WHO, across its regional offices, the UN System, and a consortium of research centers led by Ghent University (Belgium) and University of Copenhagen (Denmark).

The responses will ensure that the situation of Filipinos will be considered in any new policies because of the COVID-19 pandemic.

15 September 2020

AN-036-2020

23 Xiu Shui Bei Jie, Jian Guo Men Wai, Beijing 100600  
Tel Nos: (86-10) 65321872/2451/2518 Fax No: (86-10) 65323761  
E-mail Address: [beijing.pe@dfa.gov.ph](mailto:beijing.pe@dfa.gov.ph)